

Highlights of This Issue 2639

COMMENTARY

- 2641** Precision Medicine: Progress, Pitfalls, and Promises
Patrick G. Pilié, Patricia M. LoRusso, and Timothy A. Yap
See related article, p. 2645

REVIEW

- 2645** Path toward Precision Oncology: Review of Targeted Therapy Studies and Tools to Aid in Defining "Actionability" of a Molecular Lesion and Patient Management Support
Young Kwang Chae, Alan P. Pan, Andrew A. Davis, Sandip P. Patel, Benedito A. Carneiro, Razelle Kurzrock, and Francis J. Giles
See related article p. 2641

SMALL MOLECULE THERAPEUTICS

- 2656** Death by HDAC Inhibition in Synovial Sarcoma Cells
Aimée N. Laporte, Neal M. Poulin, Jared J. Barrott, Xiu Qing Wang, Alireza Lorzadeh, Ryan Vander Werff, Kevin B. Jones, T. Michael Underhill, and Torsten O. Nielsen
- 2668** The Irreversible Covalent Fibroblast Growth Factor Receptor Inhibitor PRN1371 Exhibits Sustained Inhibition of FGFR after Drug Clearance
Eleni Venetsanakos, Ken A. Brameld, Vernon T. Phan, Erik Verner, Timothy D. Owens, Yan Xing, Danny Tam, Jacob LaStant, Kwan Leung, Dane E. Karr, Ronald J. Hill, Mary E. Gerritsen, David M. Goldstein, Jens Oliver Funk, and J. Michael Bradshaw
- 2677** Discovery of a Highly Selective NAMPT Inhibitor That Demonstrates Robust Efficacy and Improved Retinal Toxicity with Nicotinic Acid Coadministration
Genshi Zhao, Colin F. Green, Yu-Hua Hui, Lourdes Prieto, Robert Shepard, Sucai Dong, Tao Wang, Bo Tan, Xueqian Gong, Lisa Kays, Robert L. Johnson, Wenjuan Wu, Shobha Bhattachar, Miriam Del Prado, James R. Gillig, Maria-Carmen Fernandez, Ken D. Roth, Sean Buchanan, Ming-Shang Kuo, Sandaruwan Geeganage, and Timothy P. Burkholder

- 2689** The Combination of Metformin and Valproic Acid Induces Synergistic Apoptosis in the Presence of p53 and Androgen Signaling in Prostate Cancer
Linh N.K. Tran, Ganessan Kichenadasse, Lisa M. Butler, Margaret M. Centenera, Katherine L. Morel, Rebecca J. Ormsby, Michael Z. Michael, Karen M. Lower, and Pamela J. Sykes
- 2701** HPMa-Copolymer Nanocarrier Targets Tumor-Associated Macrophages in Primary and Metastatic Breast Cancer
Melissa N. Zimel, Chloe B. Horowitz, Vinagolu K. Rajasekhar, Alexander B. Christ, Xin Wei, Jianbo Wu, Paulina M. Wojnarowicz, Dong Wang, Steven R. Goldring, P. Edward Purdue, and John H. Healey
- 2711** Lycorine Promotes Autophagy and Apoptosis via TCRP1/Akt/mTOR Axis Inactivation in Human Hepatocellular Carcinoma
Haiyang Yu, Yuling Qiu, Xu Pang, Jian Li, Song Wu, Shuangshuang Yin, Lifeng Han, Yi Zhang, Chengyun Jin, Xiumei Gao, Wenwei Hu, and Tao Wang
- 2724** ABC294640, A Novel Sphingosine Kinase 2 Inhibitor, Induces Oncogenic Virus-Infected Cell Autophagic Death and Represses Tumor Growth
Lu Dai, Aiping Bai, Charles D. Smith, Paulo C. Rodriguez, Fangyou Yu, and Zhiqiang Qin
- 2735** Restricted Delivery of Talazoparib Across the Blood-Brain Barrier Limits the Sensitizing Effects of PARP Inhibition on Temozolomide Therapy in Glioblastoma
Sani H. Kizilbash, Shiv K. Gupta, Kenneth Chang, Ryo Kawashima, Karen E. Parrish, Brett L. Carlson, Katrina K. Bakken, Ann C. Mladek, Mark A. Schroeder, Paul A. Decker, Gaspar J. Kitange, Yuqiao Shen, Ying Feng, Andrew A. Protter, William F. Elmquist, and Jann N. Sarkaria
- 2747** Pharmacological Dual Inhibition of Tumor and Tumor-Induced Functional Limitations in a Transgenic Model of Breast Cancer
Ruizhong Wang, Poomima Bhat-Nakshatri, Maria B. Padua, Mayuri S Prasad, Manjushree Anjanappa, Max Jacobson, Courtney Finnearty, Victoria Sefcsik, Kyle McElyea, Rachael Redmond, George Sandusky, Narsimha Penthala, Peter A Crooks, Jianguo Liu, Teresa Zimmers, and Harikrishna Nakshatri

Table of Contents



- 2759** **Gamma Secretase Inhibition by BMS-906024 Enhances Efficacy of Paclitaxel in Lung Adenocarcinoma**
Katherine M. Morgan, Bruce S. Fischer, Francis Y. Lee, Jamie J. Shah, Joseph R. Bertino, Jeffrey Rosenfeld, Amartya Singh, Hossein Khiabani, and Sharon R. Pine

- 2770** **Quercetin Targets hnRNPA1 to Overcome Enzalutamide Resistance in Prostate Cancer Cells**
Ramakumar Tummala, Wei Lou, Allen C. Gao, and Nagalakshmi Nadiminty

LARGE MOLECULE THERAPEUTICS

- 2780** **Simultaneous Targeting of Two Distinct Epitopes on MET Effectively Inhibits MET- and HGF-Driven Tumor Growth by Multiple Mechanisms**
Michael M. Grandal, Serhiy Havrylov, Thomas T. Poulsen, Klaus Koefoed, Anna Dahlman, Gunther R. Galler, Paolo Conrotto, Sara Collins, Karsten W. Eriksen, Dafna Kaufman, George F. Vande Woude, Helle J. Jacobsen, Ivan D. Horak, Michael Kragh, Johan Lantto, Thomas Bouquin, Morag Park, and Mikkel W. Pedersen

- 2792** **Superior Properties of Fc-comprising scTRAIL Fusion Proteins**
Meike Hutt, Lisa Marquardt, Oliver Seifert, Martin Siegemund, Ines Müller, Dagmar Kulms, Klaus Pfizenmaier, and Roland E. Kontermann

- 2803** **IL4 Receptor-Targeted Proapoptotic Peptide Blocks Tumor Growth and Metastasis by Enhancing Antitumor Immunity**
Sri Murugan Poongkavithai Vadevoo, Jung-Eun Kim, Gowri Rangaswamy Gunassekaran, Hyun-Kyung Jung, Lianhua Chi, Dong Eon Kim, Seung-Hyo Lee, Sin-Hyeog Im, and Byungheon Lee

- 2817** **The DNA Repair Inhibitor Dbait Is Specific for Malignant Hematologic Cells in Blood**
Sylvain Thierry, Wael Jdey, Solana Alculumbre, Vassili Soumelis, Patricia Noguez-Hellin, and Marie Dutreix

- 2828** **Theranostic Radiolabeled Anti-CD20 sAb for Targeted Radionuclide Therapy of Non-Hodgkin Lymphoma**
 Ahmet Krasniqi, Matthias D'Huyvetter, Catarina Xavier, Kevin Van der Jeught, Serge Muyldermans, José Van Der Heyden, Tony Lahoutte, Jan Tavernier, and Nick Devoogdt

CANCER BIOLOGY AND TRANSLATIONAL STUDIES

- 2840** **MicroRNA-720 Regulates E-cadherin- α E-catenin Complex and Promotes Renal Cell Carcinoma**
Nadeem S. Bhat, Melissa Colden, Altaf A. Dar, Sharanjot Saini, Prerna Arora, Varahram Shahryari, Soichiro Yamamura, Yuichiro Tanaka, Taku Kato, Shahana Majid, and Rajvir Dahiya

- 2849** **Basal-A Triple-Negative Breast Cancer Cells Selectively Rely on RNA Splicing for Survival**
Stefanie Chan, Praveen Sridhar, Rory Kirchner, Ying Jie Lock, Zach Herbert, Silvia Buonamici, Peter Smith, Judy Lieberman, and Fabio Petrocca

- 2862** **CRISPR Genome-Wide Screening Identifies Dependence on the Proteasome Subunit PSMC6 for Bortezomib Sensitivity in Multiple Myeloma**
Chang-Xin Shi, K. Martin Kortüm, Yuan Xiao Zhu, Laura A. Bruins, Patrick Jedlowski, Patrick G. Votruba, Moulun Luo, Robert A. Stewart, Jonathan Ahmann, Esteban Braggio, and A. Keith Stewart

- 2871** **CCR5-Dependent Homing of T Regulatory Cells to the Tumor Microenvironment Contributes to Skin Squamous Cell Carcinoma Development**
Carine Ervolino de Oliveira, Thaís Helena Gasparoto, Claudia Ramos Pinheiro, Nádia Ghinelli Amôr, Maria Renata Sales Nogueira, Ramon Kaneno, Gustavo Pompermaier Garlet, Vanessa Soares Lara, João Santana Silva, Karen Angélica Cavassani, and Ana Paula Campanelli

- 2881** **Inhibition of the Receptor Tyrosine Kinase AXL Restores Paclitaxel Chemoresensitivity in Uterine Serous Cancer**
Marguerite L. Palisoul, Jeanne M. Quinn, Emily Schepers, Ian S. Hagemann, Lei Guo, Kelsey Reger, Andrea R. Hagemann, Carolyn K. McCourt, Premal H. Thaker, Matthew A. Powell, David G. Mutch, and Katherine C. Fuh

COMPANION DIAGNOSTIC, PHARMACOGENOMIC, AND CANCER BIOMARKERS

- 2892** **Pathway-Enriched Gene Signature Associated with 53BP1 Response to PARP Inhibition in Triple-Negative Breast Cancer**
Saima Hassan, Amanda Esch, Tiera Liby, Joe W. Gray, and Laura M. Heiser

Table of Contents

MODELS AND TECHNOLOGIES

- 2902** A Murine Model for Quantitative, Real-Time Evaluation of Convection-Enhanced Delivery (RT-CED) Using an ^{18}F -Positron Emitting, Fluorescent Derivative of Dasatinib
Melinda Wang, Harikrishna Kommidi, Umberto Tosi, Hua Guo, Zhiping Zhou, Melanie E. Schweitzer, Linda Y. Wu, Ranjodh Singh, Shengqi Hou, Benedict Law, Richard Ting, and Mark M. Souweidane

- 2913** TRP53 Mutants Drive Neuroendocrine Lung Cancer Through Loss-of-Function Mechanisms with Gain-of-Function Effects on Chemotherapy Response
Nagako Akeno, Alisa L. Reece, Melissa Callahan, Ashley L. Miller, Rebecca G. Kim, Diana He, Adam Lane, Jonathan S. Moulton, and Kathryn A. Wikenheiser-Brokamp

- 2927** Acknowledgment to Reviewers

 AC icon indicates AuthorChoice
For more information please visit www.aacrjournals.org

ABOUT THE COVER

Sym015 is a mixture of the two anti-MET monoclonal antibodies, Hu9006 and Hu9338. The frontpage shows a space filling model of the Sym015 epitopes on the structure of the HGF- β :MET complex. Mutational analysis of the MET SEMA domain identified residues 89-162 in blade 2 as the epitope for Hu9338 (blue) and residues 171-233 in blade 3 as the epitope for Hu9006 (green). SEMA α , SEMA β and PSI domains are shown in orange, cyan and red, respectively. HGF is shown in grey.

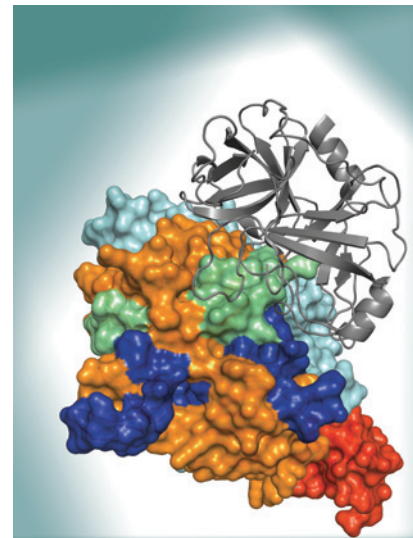

Molecular Cancer Therapeutics

16 (12)

Mol Cancer Ther 2017;16:2639-2927.

Updated version Access the most recent version of this article at:
<http://mct.aacrjournals.org/content/16/12>

E-mail alerts [Sign up to receive free email-alerts](#) related to this article or journal.

Reprints and Subscriptions To order reprints of this article or to subscribe to the journal, contact the AACR Publications Department at pubs@aacr.org.

Permissions To request permission to re-use all or part of this article, use this link <http://mct.aacrjournals.org/content/16/12>.
Click on "Request Permissions" which will take you to the Copyright Clearance Center's (CCC) Rightslink site.